



PATIENT

Archie Fanelli

SPECIES

Canine

BREED

Dachshund

SEX

MI

AGE

4yr

WEIGHT

7.3kg

INTERPRETED BY

R. McKenzie Daniel,
DVM, DABVP
(Canine and Feline)

IMAGING PERFORMED BY

Lindsay Powell, CVT

HOSPITAL NAME

Hershey Animal
Emergency Center

REFERRING VET

Dr. Leann Murphy

INVOICE

24040

DATE

02/28/2026

PRESENTING CLINICAL SIGNS

- Anorexia for 6 days. Tends to be a picky eater and can go up to 2-3 days without eating. Vomits bile weekly. Treated outpatient yesterday with no improvement. Lethargic today.
- PE: Tense and mild pain on cranial abdominal palpation
- Tacky mucous membranes
- Rectal: Mild enlargement of prostate, non-painful

Abnormal PE/Chem/CBC/UA Results: 2/27/26 CBC: Hct 58.6, RBC 9.23 H Chem: Alb 4.3 H, ALP <10 L, Tbili 2.5 H, TP 8.3 H Abdominal radiographs: Moderate gas in intestines, no obstructive pattern, suspect prostatomegaly 2/28/26 EPOC: pH 7.327 L, BUN 5 L PCV/TS: 59/6.6 Tbili: 0.1 Catalyst pancreatic lipase: <30

ULTRASONOGRAPHIC EXAMINATION OF THE ABDOMEN

Urinary System

The urinary bladder, trigone, cystourethral junction, and visible pelvic urethra to a depth of 3 cm exhibited normal thickness and tone. Anechoic urine was present in the lumen with no evidence of urine/lumen sediment, mineral, or calculi. The ureteral papillae were normal. The ureters were not visible which is normal. No evidence of inflammatory or neoplastic changes was noted.

Normal size and margination were present in the kidneys. A normal 1:3 cortex / medulla ratio and normal corticomedullary definition were maintained. The echogenicity of the cortex was similar to or slightly less than normal liver parenchyma while the medulla echogenicity was hypoechoic to the cortex with no evidence of pelvic dilation. The left kidney measured 4.7 cm in length. The right kidney measured 4.8 cm in length.

The area of the aortic trifurcation was free of pathology.

The prostate was mildly enlarged in size with intact, symmetrical capsule contour. The margins of the gland were intact and able to be differentiated from the surrounding tissue. The prostatic parenchyma was mildly echogenic to heteroechoic without parenchymal mineralization. The prostate measured 2.3 cm in diameter.

Adrenal Glands

The left adrenal gland was uniform in size and contour with a uniformly hypoechoic parenchyma. The left adrenal gland measured 0.48 cm width at the caudal pole. The right adrenal gland was uniform in size and contour with a uniformly hypoechoic parenchyma. The right adrenal gland measured 0.53 cm width at the caudal pole.

Spleen

The spleen exhibited a finely textured and homogenous parenchyma which was hyperechoic to the liver and renal cortical parenchyma. The capsule was smooth and regular without apparent expansion. The splenic vasculature at the hilus was normal in volume with no evidence of congestion or



PATIENT

Archie Fanelli

SPECIES

Canine

BREED

Dachshund

SEX

MI

AGE

4yr

WEIGHT

7.3kg

INTERPRETED BY

R. McKenzie Daniel,
DVM, DABVP
(Canine and Feline)

IMAGING PERFORMED BY

Lindsay Powell, CVT

HOSPITAL NAME

Hershey Animal
Emergency Center

REFERRING VET

Dr. Leann Murphy

INVOICE

24040

DATE

02/28/2026

thrombosis. Acute to chronic inflammatory, neoplastic, or benign parenchyma changes were not noted.

Liver/Gallbladder

The liver was subjectively normal in size, structure, and contour. The liver parenchyma was uniform and hypoechoic to the spleen with a mild coarse echotexture. Normal vascular volume. The hepatic and portal vasculature were normal in appearance without signs of congestion. The gallbladder was non-distended in size with thin walls and primarily anechoic luminal content. The cystic and common bile ducts were normal.

Gastrointestinal

The stomach presented intact wall layering with a normal wall layer ratio. The lumen of the stomach contained minor retained echogenic fluid /chyme with no signs of ileus, obstruction or foreign material.

The small intestine presented intact wall layering with 1:3 muscularis/mucosa ratio. The lumen of the small intestine was empty with no signs of mechanical/metabolic ileus, obstruction or foreign material.

Normal visible colon wall layers were present with semi formed feces in lumen.

Pancreas

The parenchyma of the left limb, body and right limb of the pancreas presented isoechoic to the adjacent omental fat. A normal curvilinear capsule contour of the pancreas was present. The visible pancreatic duct was normal. No signs of active inflammation or neoplastic disease was evident.

Free Abdomen

No omental masses, overt lymphadenopathy or peritoneal effusion was present.

ULTRASONOGRAPHIC FINDINGS

Primary

- Sonographically normal gastrointestinal tract with mild nonobstructive gastric hypomotility
- Normal area of pancreas

Secondary

- Benign prostatic hyperplasia
- Normal adrenal glands

INTERPRETATION OF THE FINDINGS & FURTHER RECOMMENDATIONS

No signs of significant visceral / GI pathology or GI obstruction. A GI panel to include PLI/TLI/Cobalamin/Folate and cortisol level are recommended for evidence of mild pancreatitis or GI disease / IBD which may present sonographically normal. GI support is recommended. Recheck ultrasound if nonresponsive GI signs.



PATIENT

Archie Fanelli

SPECIES

Canine

BREED

Dachshund

SEX

MI

AGE

4yr

WEIGHT

7.3kg

INTERPRETED BY

R. McKenzie Daniel,
DVM, DABVP
(Canine and Feline)

IMAGING PERFORMED BY

Lindsay Powell, CVT

HOSPITAL NAME

Hershey Animal
Emergency Center

REFERRING VET

Dr. Leann Murphy

INVOICE

24040

DATE

02/28/2026

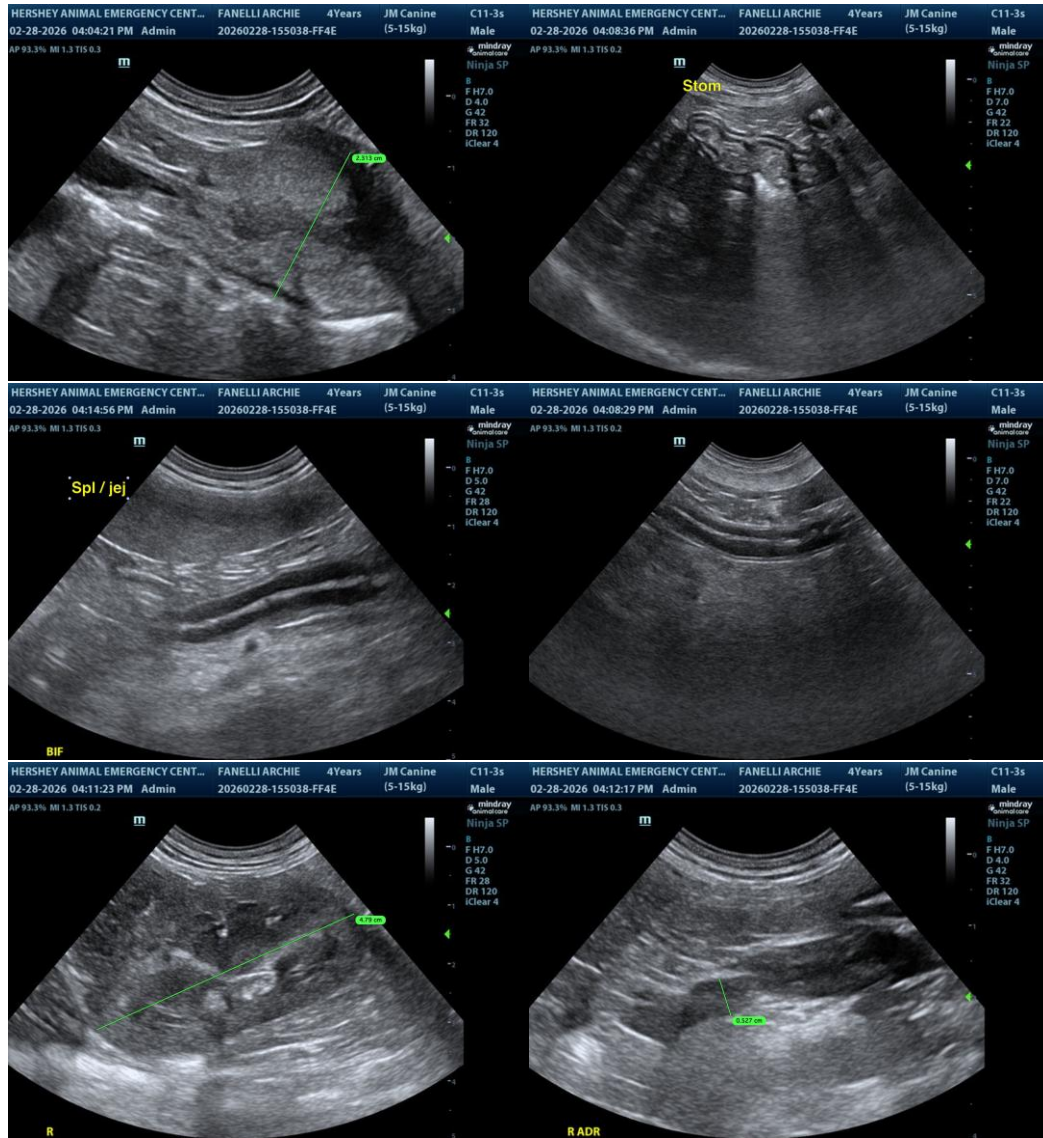



PATIENT

Archie Fanelli

SPECIES

Canine

BREED

Dachshund

SEX

MI

AGE

4yr

WEIGHT

7.3kg

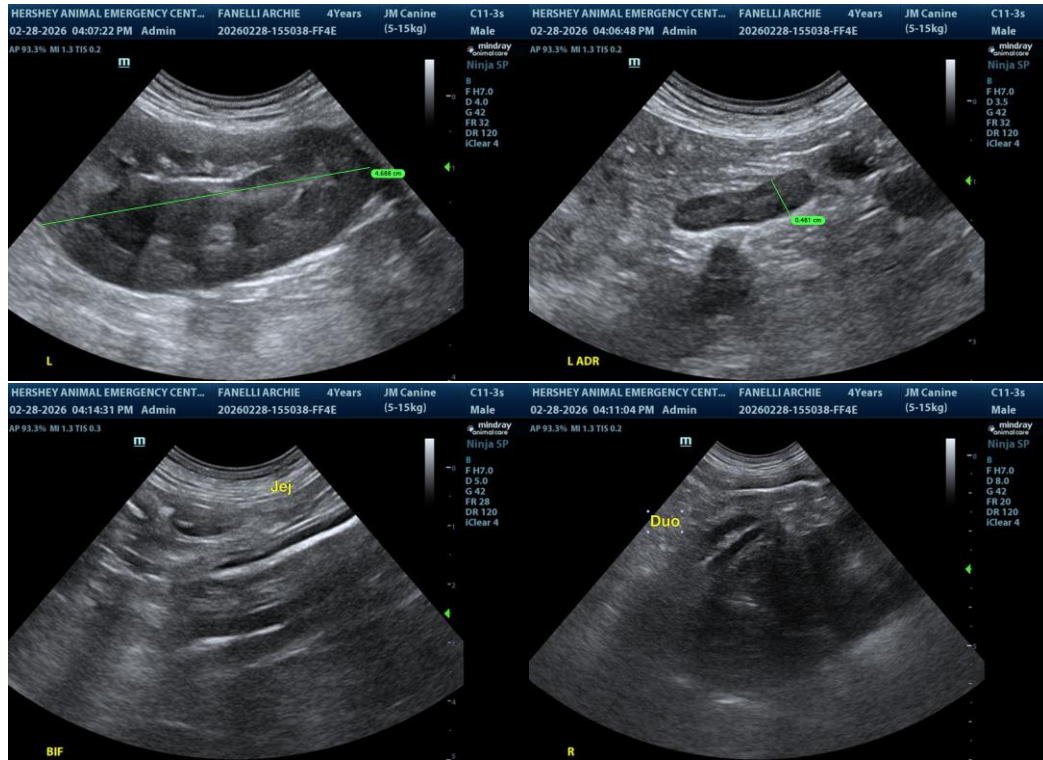

The information and recommendations provided are based on the images presented by the referring veterinarian/sonographer. No evaluation can be communicated regarding pathology that was not visible in the image/video clips provided.

INTERPRETED BY

R. McKenzie Daniel,
DVM, DABVP
(Canine and Feline)

Thank you for this referral. If the clinical or image interpretation does not parallel your findings or if I can be of any further assistance, please contact me.

IMAGING PERFORMED BY

Lindsay Powell, CVT

R. McKenzie Daniel, DVM, DABVP (Canine/Feline Practice)
info@sonopath.com

HOSPITAL NAME

Hershey Animal
Emergency Center

REFERRING VET

Dr. Leann Murphy

INVOICE
24040

DATE
02/28/2026